

INITIAL RECEIPT

United States Department of the Interior
Bureau of Land Management
 DIV OF LANDS, MINRLS & ENERGY
 ONE N CENTRAL AVE
 PHOENIX, AZ 85004 -4427
 Phone: 602-417-9200

Receipt	
No:	4662879

Transaction #: 4786104
Date of Transaction: 01/15/2020
CUSTOMER:
MICHAEL V PARKER PO BOX 4443 QUARTZSITE, AZ 85359-4443 US

LINE #	QTY	DESCRIPTION	REMARKS	UNIT PRICE	TOTAL
1	3.00	LOCATABLE MINERALS / MINING CLAIMS- NEW, UNADJUD, ONE OR MORE AUTH NOS / NEW MINING CLAIM PROCESSING FEE CASES: AMC458889/\$20.00, AMC458890/\$20.00, AMC458891/\$20.00		- n/a -	60.00
2	3.00	LOCATABLE MINERALS / MINING CLAIMS- NEW, UNADJUD, ONE OR MORE AUTH NOS / NEW MINING CLAIMS LOCATION FEE CASES: AMC458889/\$40.00, AMC458890/\$40.00, AMC458891/\$40.00		- n/a -	120.00
3	3.00	LOCATABLE MINERALS / MINING CLAIMS- NEW, UNADJUD, ONE OR MORE AUTH NOS / NEW MINING CLAIMS MAINTENANCE FEE CASES: AMC458889/\$165.00, AMC458890/ \$165.00, AMC458891/\$165.00		- n/a -	495.00
TOTAL:					\$675.00

PAYMENT INFORMATION			
1	AMOUNT:	225.00	POSTMARKED: N/A
	TYPE:	CHECK	RECEIVED: 01/14/2020
	CHECK NO:	101	
	NAME:	PARKER, MICHAEL V PO BOX 4443 QUARTZSITE AZ 85359-4443 US	
2	AMOUNT:	225.00	POSTMARKED: N/A
	TYPE:	CHECK	RECEIVED: 01/14/2020

	CHECK NO:	102	
	NAME:	PARKER, MICHAEL V PO BOX 4443 QUARTZSITE AZ 85359-4443 US	
3	AMOUNT:	225.00	POSTMARKED: N/A
	TYPE:	CHECK	RECEIVED: 01/14/2020
	CHECK NO:	103	
	NAME:	PARKER, MICHAEL V PO BOX 4443 QUARTZSITE AZ 85359-4443 US	

REMARKS	

This receipt was generated by the automated BLM Collections and Billing System and is a paper representation of a portion of the official electronic record contained therein.

OSOS E S WAL

CORRESPONDENCE

TRANSFERS

MAINTENANCE FEES
WAIVERS
POL/NOI

MISCELLANEOUS

DEPARTMENT OF THE INTERIOR
BUREAU OF LAND MANAGEMENT
MINING CLAIMS

(LIVE) Serial Register Page

Run Date/Time: 6/4/2020 9:03 AM

Page 1 Of 1

01 10-21-1976;090STAT0090;43USC1744

Total Acres

Serial Number

Case Type: 384201: PLACER CLAIM

18.000

AMC458889

Claim Name: PERALTA #1

Commodity:

Case Disposition: ACTIVE

Lead File Number

Required Maintenance Fee: 165.00

AMC458889

Name & Address

Interest Relationship

PARKER MICHAEL V

PO BOX 4443

QUARTZSITE AZ 85359-4443

CLAIMANT

Mer Twp Rng Sec

Quadrant

District

County / State

14 0040N 0180W 033

SE

YUMA FIELD OFFICE

LA PAZ

AZ

Act Date

Code

Action Text

Action Remarks

Receipt Number

11/10/2019

403

LOCATION DATE

01/14/2020

395

RECORDATION NOTICE RECD

1

4662879

01/14/2020

484

LOCATION YEAR / MAINTENANCE FEE 2020;\$165

4662879

04/02/2020

669

LAND STATUS CHECKED

01/14/2020

501

ACCT ADV IN LEAD FILE

AMC458889-AMC458891;

4662879

12/02/2019

404

COUNTY RECORDATION

2019-04153;

4662879

Line Nr

Remarks

0001

NO RIGHTS ACQUIRED WITHIN PATENT #45790, MS2131;

**LOCATION NOTICES
AMENDMENTS
STATUS SHEET
GEO REPORT/MTP**

MINING CLAIM STATUS REPORT - Assessment Year 2020

Data Entered: 1/23/2020

MTP Checked By: 1/23/2020
 GEO Checked By: 1/23/2020

LEAD SERIAL NUMBER: AMC 458889 thru AMC 458891

NUMBER OF CLAIMS & TYPE:

CHARGES:

3 LODE
3 PLACER
 ASSOCIATION PLACER
 MILL SITE
 TUNNEL SITE

Processing Fee @ \$20 = \$ 60
 Location Fee @ \$40 = \$ 120
 Maintenance Fee @ \$165 = \$ 495
 Add'l Maint Fee for Assoc Placer = \$

TOTAL ACREAGE: _____ Per Claim
 (Placer Only)

SUBTOTAL \$ _____
 Other Fees \$ _____
 Other Fees \$ _____
TOTAL \$ 675

NUMBER OF LOCATORS: _____

DOCUMENTS RECEIVED VIA : Over-the-Counter [] Mail [] **TIMELY FILED:** Yes [] No []

LEGAL DESCRIPTION: T 4N R 18W SEC 33
 T _____ R _____ SEC _____
 T _____ R _____ SEC _____
 T _____ R _____ SEC _____
 T _____ R _____ SEC _____

BLM [] FOREST SERVICE [] _____ SUBJ TO PL 359: Yes [] No []
 WILDERNESS AREA [] _____

SPLIT ESTATE: N/A [] SX [] PX [] OTHER [] _____
 SRHA [] Was proper Notice filed if located on SHRA Land? Yes [] No []

RECONVEYED MINERALS ON BLM LAND REQUIRE OPENING ORDER FROM 1944 TO 1993:

Open to Entry On _____ N/A []

COMMENTS/STATUS: VOID [] PARTIALLY VOID [] PVT MINERALS [] WITHDRAWN LANDS []
 OTHER [] No Rights Acquired within MS 2131, PATENT Doc # 45790.

AMC 458889

[] Claimant acknowledges that portions of the following claim(s) site(s) may be void or voidable.

Printed Name of Claimant _____ Signature of Claimant _____

*****FINAL ADJUDICATION*****

DATE 4/2/2020 INITIALS B

LOCATION NOTICE FOR PLACER MINING CLAIM

Amendment BLM Serial # _____

NOTICE IS HEREBY GIVEN that the Peralta #1
18 ACRE placer mining claim has been located by
Michael V. Parker whose current mailing
address is PO Box 4443
Quartzsite, Ariz. 85359

RECEIVED
BLM AZ STATE OFFICE
2020 JAN 14 P 2:30
PHOENIX, ARIZONA

BLM
Date
Stamp

The general course of this claim is South to North and it is situated in Lapaz
County, Arizona. This claim is 1320' feet in length and 660' feet in width.

18 Total Claim Acreage. This claim runs from the location monument on which this location notice is
posted at the S-W corner of the claim approximately 1320' feet in a North direction to the
N-West end line and 660' feet in a East direction to the North-E end line. This claim is
marked by 5-five monuments, one at each corner of the claim.

The location monument on which this notice is posted is situated within Section 33, Township
4-N, Range 18-W, Gila Salt River Base and Meridian, Arizona. This claim encompasses
portions of the following legal subdivision(s) if located by legal subdivision or the following quarter section(s),
section(s), Township(s) and Range(s) Sec. 33-5-East 1/4-TS-4-N-R-18-W.

_____, Gila Salt River Base and Meridian, Arizona.

The locality of this claim with reference to some natural object or permanent monument and additional information
(if any) concerning its locality are as follows: the South-West Monument is the L.M and
it is 1320' West of Federal Stake Pen for Sec 33 and 34 and this
claim is in the South 1/2 SE 1/4 of S-E 1/4 of Sec. 33 The above information is shown on the attached map.

DATED AND POSTED on the ground this 10th day of Nov., 2019.

LOCATOR(s) AGENT

Print Name(s) Michael V. Parker

Signature(s) Michael V. Parker

Form MCF102
Revised July 2014

AMC458889

RECEIVED
BLM AZ STATE OFFICE
2020 JAN 14 P 2:50
PHOENIX, ARIZONA
Loc () Placer
Millsite ()

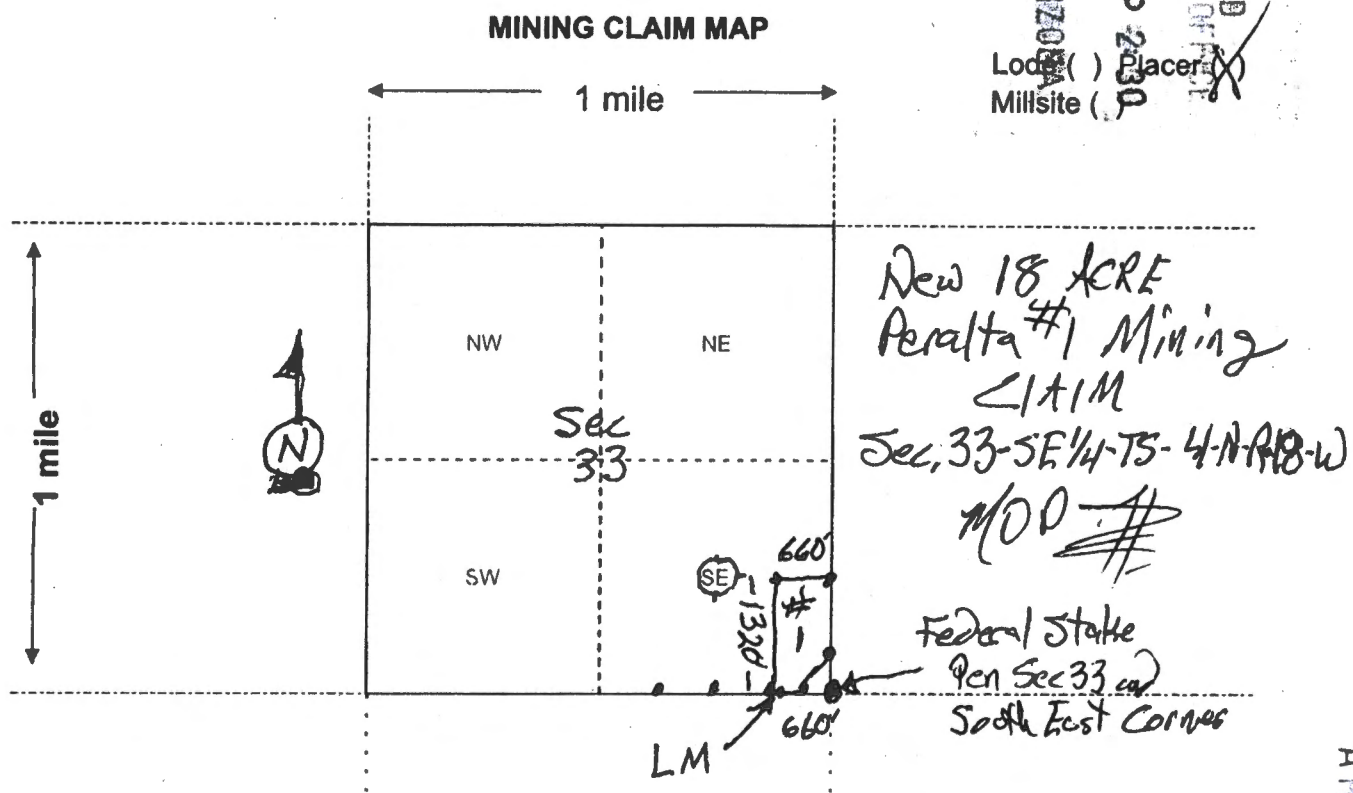

Scale: 1" = 2000 feet

- The above map depicts the Peralta #1 mining claim, which is located in Section (s) 33-SE 1/4, Township 4-N, Range 18-W, Gila and Salt River Base and Meridian, LAPAZ County, Arizona. Total claim acreage is 18-ACRE
- The type of corner and location monuments used are as follows: White 5' Conduit with Decorative Rock Base
- The bearings and distances in degrees and feet between claim corners and to a public land survey monument are as depicted on the map.
- If the claim is a placer or millsite claim with exterior limits conforming to legal subdivisions of the public survey, provide a legal description of the claim Federal State Pen is on Patent Com. to Property

AMC458889

Form MCF100a
Revised July 2014

Sec 33-75-4N-R-18-W

RECEIVED
BLM AZ STATE OFF

2020 JAN 14

PHOENIX ARIZONA

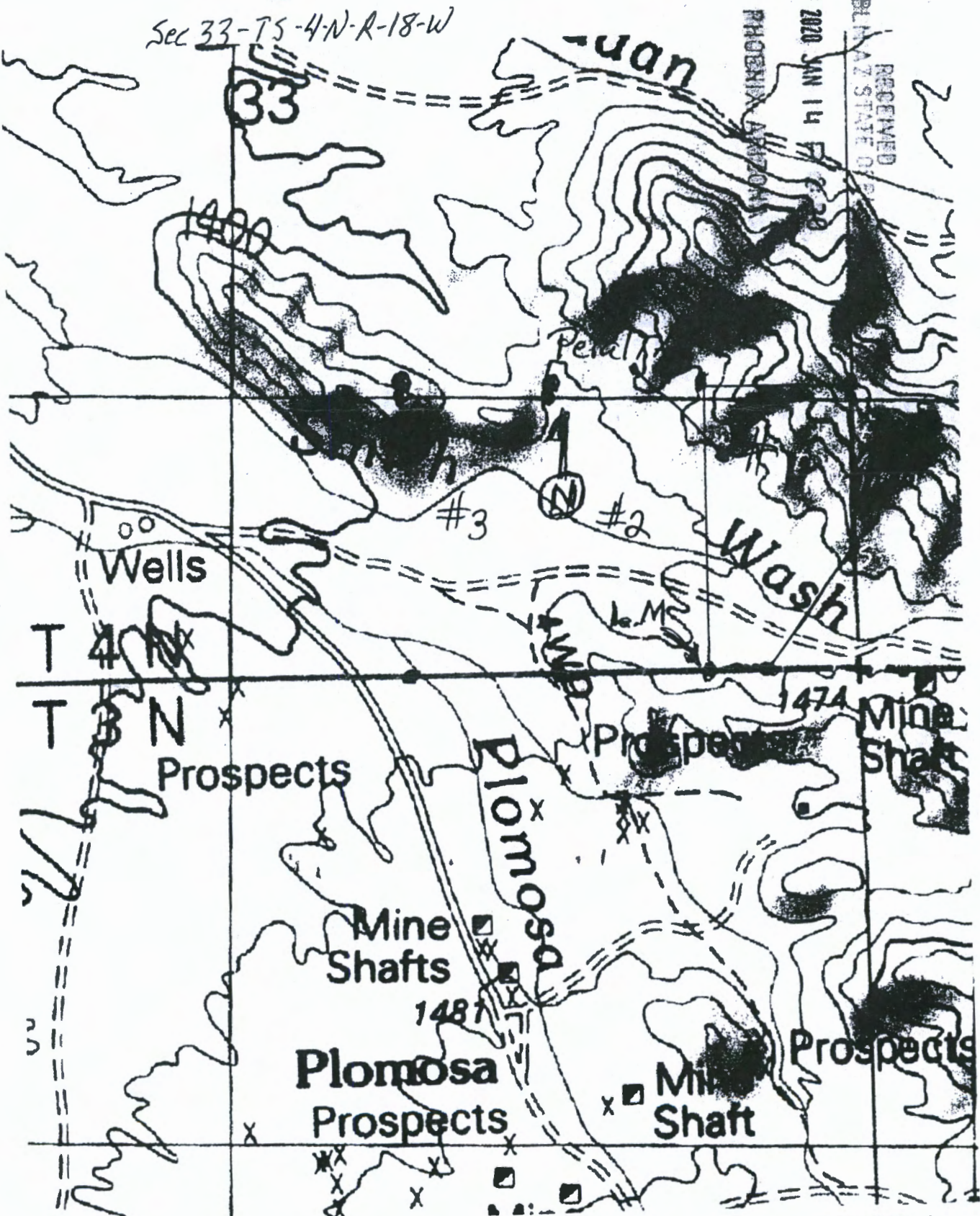

Mercator Projection
WGS84
USNG Zone 11SQ
CalTopo

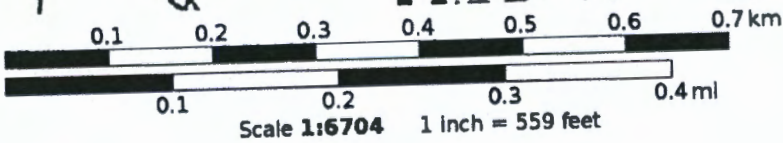

AMC458889

LOCATION NOTICE FOR PLACER MINING CLAIM

Amendment BLM Serial # _____

NOTICE IS HEREBY GIVEN that the Peralta #2

20-ACRE placer mining claim has been located by

Michael V. Parker whose current mailing

address is PO BOX 4443

Quartzsite, ARIZ. 85359

BLM
Date
Stamp

PHOENIX, ARIZONA

2020 JAN 14 P 2:31

RECEIVED
BLM STATE OFFICE

The general course of this claim is South to North and it is situated in LA PAZ

County, Arizona. This claim is 1320' feet in length and 660' feet in width.

20 Total Claim Acreage. This claim runs from the location monument on which this location notice is

posted at the S.E corner of the claim approximately 1320' feet in a North direction to the

N-East end line and 660' feet in a West direction to the S-West end line. This claim is

marked by four monuments, one at each corner of the claim.

The location monument on which this notice is posted is situated within Section 33-SE/4 Township

4-N, Range 18-W, Gila Salt River Base and Meridian, Arizona. This claim encompasses

portions of the following legal subdivision(s) if located by legal subdivision or the following quarter section(s),

section(s), Township(s) and Range(s) Sec 33-SE/4-T5-4-N-18-W

_____, Gila Salt River Base and Meridian, Arizona.

The locality of this claim with reference to some natural object or permanent monument and additional information

(if any) concerning its locality are as follows: the S-East Corner is LM and is 660'

West of Federal State Pen of the SE Corner of Sec 33 and the claim is

the 5/8 SE/4 of the SE/4 of Sec 33 The above information is shown on the attached map.

DATED AND POSTED on the ground this 10th day of Nov, 2019.

LOCATOR(s) AGENT

Print Name(s) Michael V. Parker

Signature(s) Michael V. Parker

Form MCF102
Revised July 2014

AMC458890

RECEIVED
 BLAINE STATE OFFICE
 2020 JAN 14 P 2 31
 PHOENIX, ARIZONA
 Location () Placer
 Millsite ()

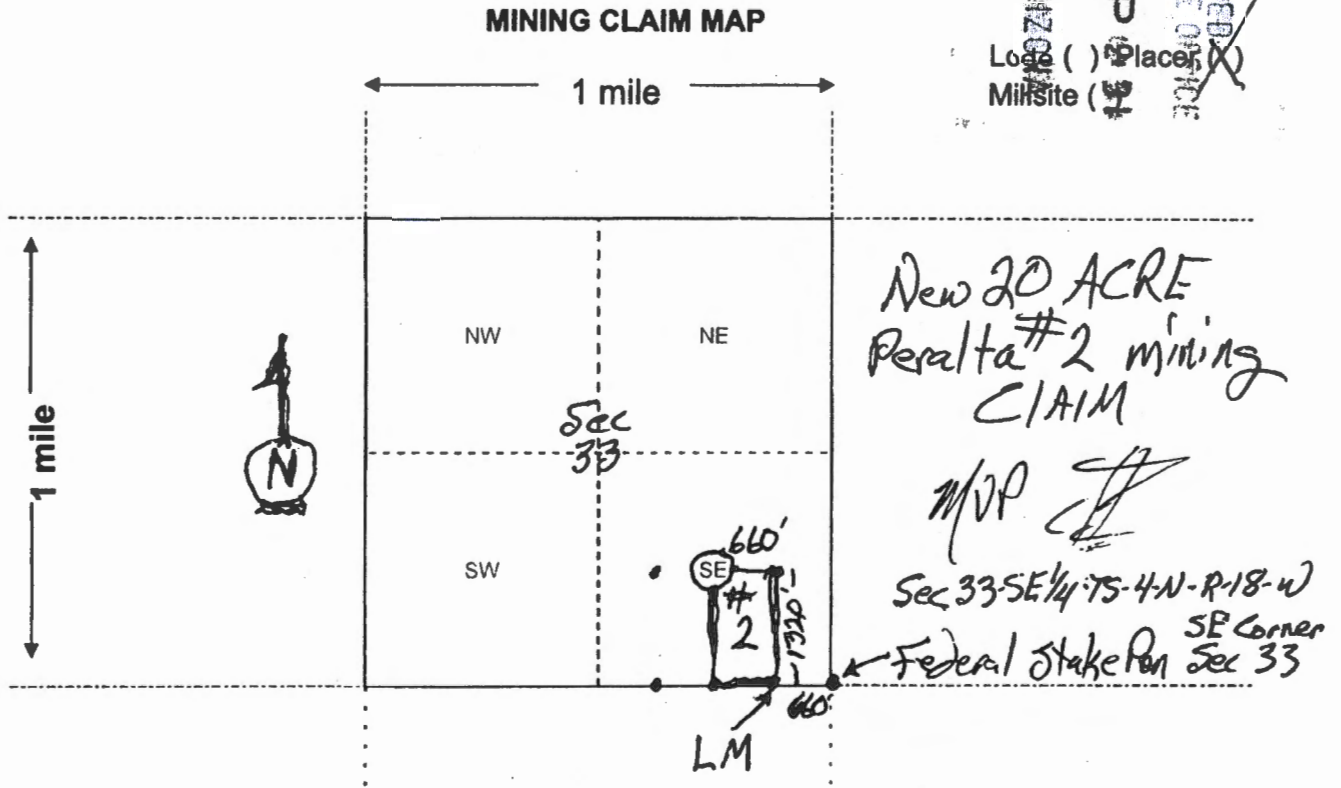

New 20 ACRE
 Peralta #2 mining
 CLAIM
 MJP
 Sec 33 SE 1/4 T5-4-N-R-18-W
 SE Corner
 Federal Stake Pen Sec 33

Scale: 1" = 2000 feet

- The above map depicts the Peralta #2 mining claim, which is located in Section (s) 33-SE 1/4, Township 4-N, Range 18-W, Gila and Salt River Base and Meridian, LAPAZ County, Arizona. Total claim acreage is 20 ACRE
- The type of corner and location monuments used are as follows: white 5' Conduit with decorative Rock Base
- The bearings and distances in degrees and feet between claim corners and to a public land survey monument are as depicted on the map.
- If the claim is a placer or millsite claim with exterior limits conforming to legal subdivisions of the public survey, provide a legal description of the claim Federal Stake Pen is on corner of SE Corner of Sec 33

AMC 458890

Form MCF100a
 Revised July 2014

Sec 33-T5-H-N-R-18-W

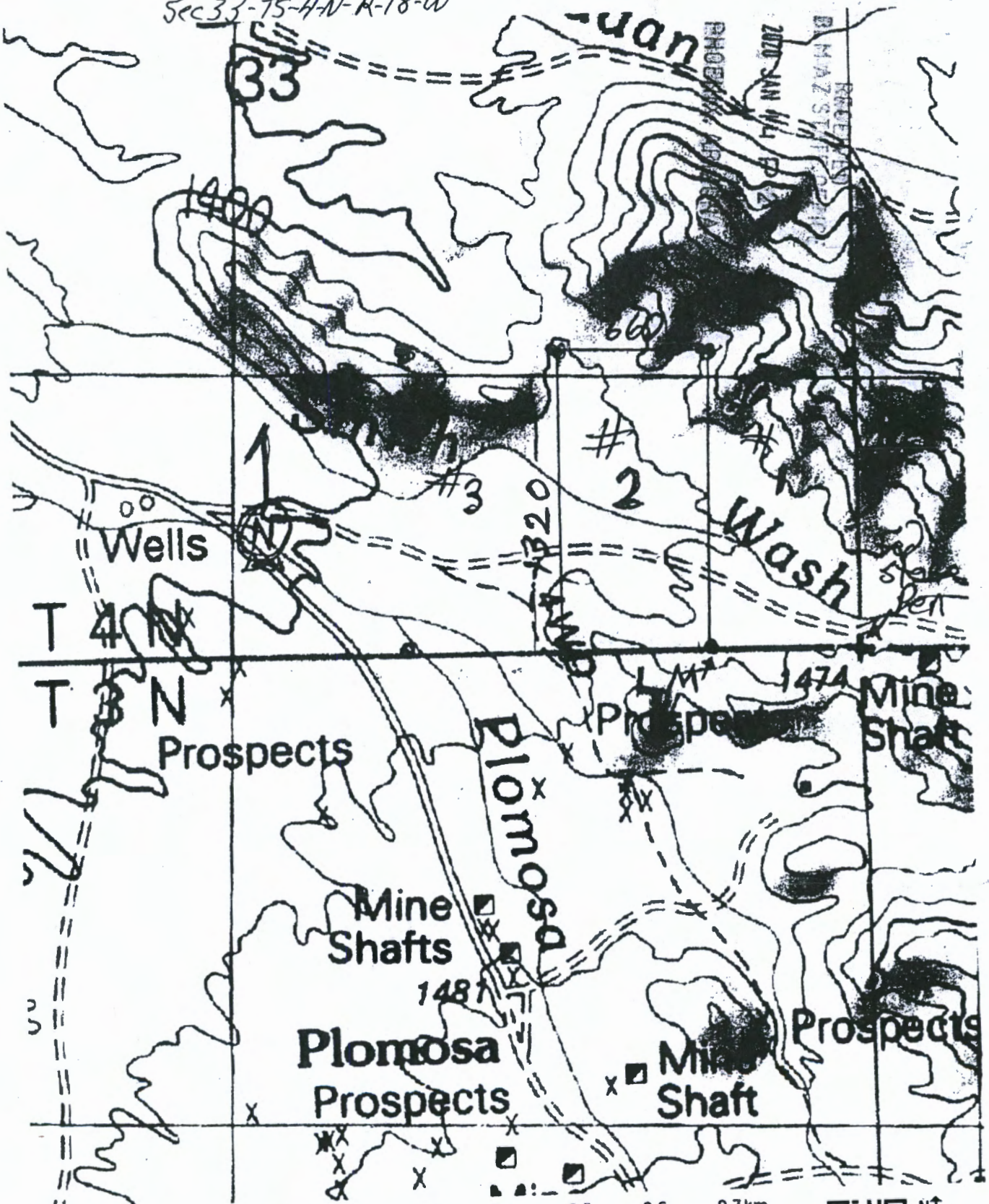

Mercator Projection
 WGS84
 USNG Zone 11SQT
 CalTopo

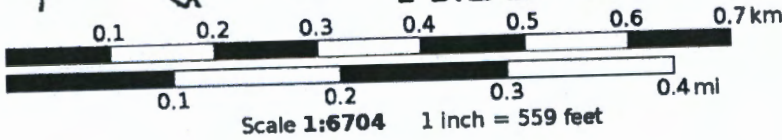

AMC458890

LOCATION NOTICE FOR PLACER MINING CLAIM

Amendment BLM Serial # _____

NOTICE IS HEREBY GIVEN that the Peralta #3
20-ACRE placer mining claim has been located by
Michael V. Parker whose current mailing
address is PO BOX 4443
Quartzsite, AZ. 85359

RECEIVED
BLM AZ STATE OFFICE
2020 JAN 14 P 2:34
PHOENIX, ARIZONA
BLM
Date
Stamp

The general course of this claim is South to North and it is situated in LA PAZ
County, Arizona. This claim is 1320' feet in length and 660' feet in width.

20 Total Claim Acreage. This claim runs from the location monument on which this location notice is
posted at the SE corner of the claim approximately 1320' feet in a North direction to the
N-East end line and 660' feet in a West direction to the S-West end line. This claim is
marked by four monuments, one at each corner of the claim.

The location monument on which this notice is posted is situated within Section 33-SE 1/4 Township
4-N, Range 18-W, Gila Salt River Base and Meridian, Arizona. This claim encompasses
portions of the following legal subdivision(s) if located by legal subdivision or the following quarter section(s),
section(s), Township(s) and Range(s) Sec 33-SE 1/4-T5-4-N-R-18-W

_____, Gila Salt River Base and Meridian, Arizona.

The locality of this claim with reference to some natural object or permanent monument and additional information
(if any) concerning its locality are as follows: The S-E Corner is the LM and it is
1320' West of Federer Stake Pen of the South East Corner of Sec 33
and the claim is the S 1/2 S-W 1/4 of the S-E 1/4 of Sec 33
The above information is shown on the attached map.

DATED AND POSTED on the ground this 10th day of November, 2019.

LOCATOR(s) AGENT

Print Name(s) Michael V. Parker

Signature(s) [Signature]

Form MCF102
Revised July 2014

AMC458891

RECEIVED
BLM-AZ STATE OFFICE
2020 JAN 14 P 2:30
PHOENIX, ARIZONA
Lode () Placer (X)
Millsite ()

MINING CLAIM MAP

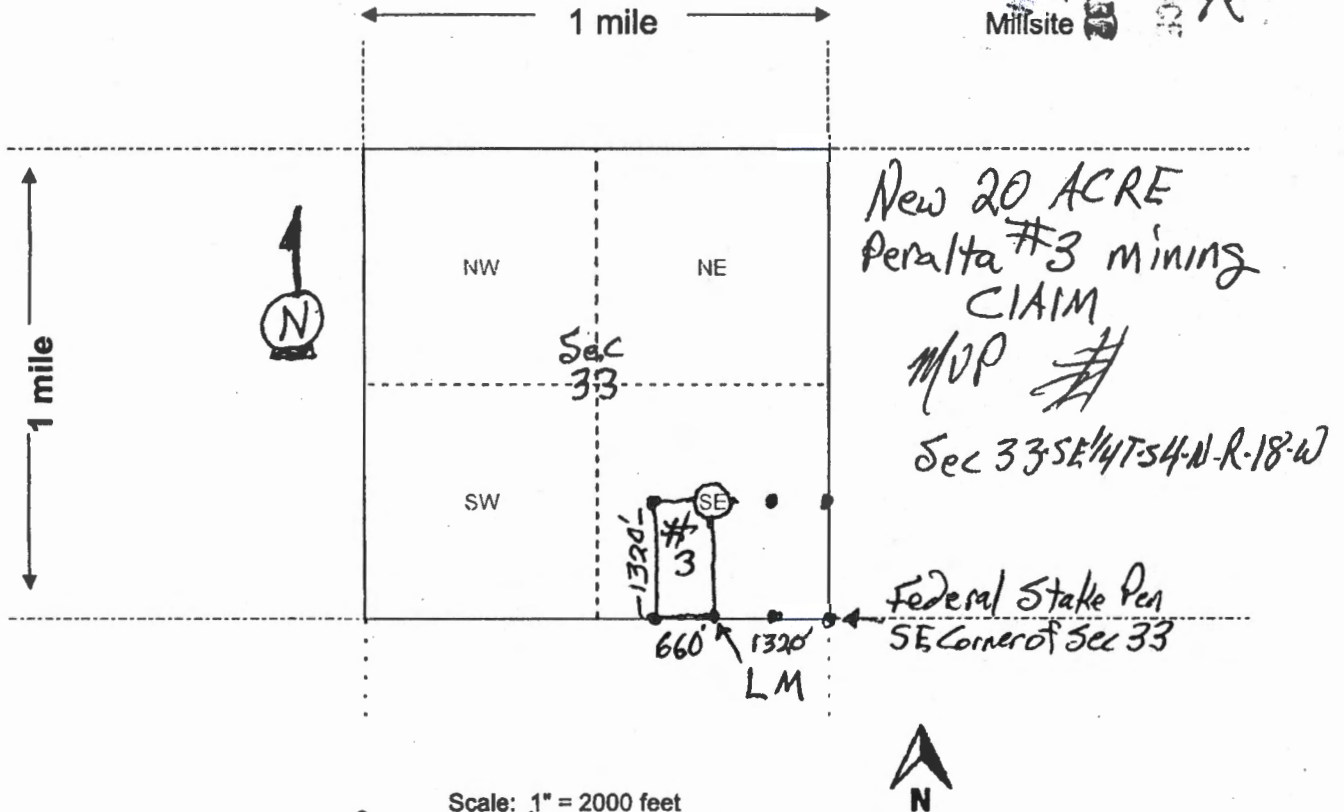

New 20 ACRE
Peralta #3 mining
CLAIM
MVP #
Sec 33 SE 1/4 T54-N-R-18-W

Scale: 1" = 2000 feet

1. The above map depicts the Peralta #3 mining claim, which is located in Section (s) 33-SE 1/4, Township 4-N, Range 18-W, Gila and Salt River Base and Meridian, LAPAZ County, Arizona. Total claim acreage is 20 ACRE
2. The type of corner and location monuments used are as follows: White 5' Conduit with decorative Rock Base
3. The bearings and distances in degrees and feet between claim corners and to a public land survey monument are as depicted on the map.
4. If the claim is a placer or millsite claim with exterior limits conforming to legal subdivisions of the public survey, provide a legal description of the claim Federal Stake Pen is on Condo Patent S-E Corner of Sec 33

AMC458891

Form MCF100a
Revised July 2014

Sec 33-T5-4-N-R-18-W

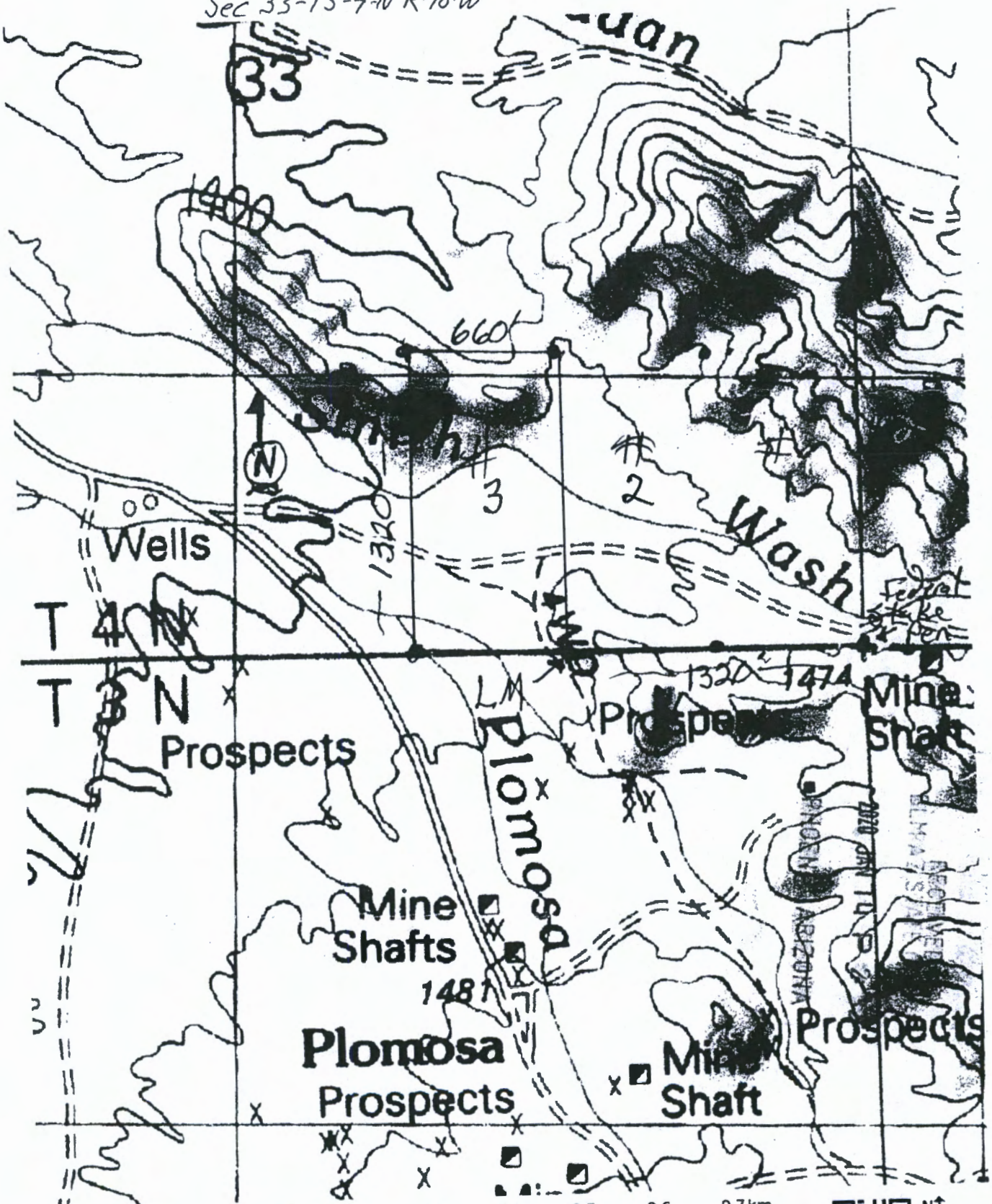

AMC458891

Mercator Projection
WGS84
USNG Zone 11SQT
CalTopo

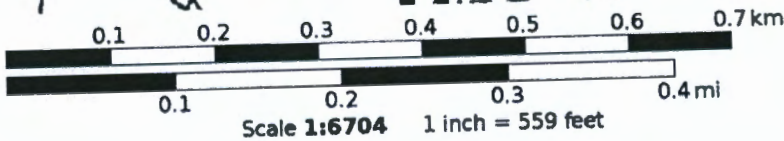

910Z NOV 2018
SIT US AT USPS.COM

This product is for use with Priority Mail®.
Misuse may be a violation of federal law.
This label is not for resale.

PRESS FIRMLY TO SEAL

PRESS FIRMLY TO SEAL

PRIORITY MAIL
POSTAGE REQUIRED

PRIORITY MAIL

States Service®

VI. Lat

PRIORITY
★ MAIL ★

PRIORITY
★ MAIL ★

UNITED STATES
POSTAL SERVICE®
VISIT US AT USPS.COM®
ORDER FREE SUPPLIES ONLINE

FROM:

FROM: Michael V. Parker
PO BOX 4443
Quartzsite, AZ.
85359

TO: BLM-Dept of Interior
One N. Central Ave. Suite 800
PHX, AZ.
85004

PHOENIX, ARIZONA

2020 JAN 14 P 2:30

RECEIVED
BLM AZ STATE OFFICE

UNITED STATES POSTAL SERVICE. Retail	
P	US POSTAGE PAID \$7.35 Origin: 85344 01/13/20 0359940461-03
	PRIORITY MAIL 1-DAY®
0 Lb 3.50 Oz 1006	
EXPECTED DELIVERY DAY: 01/14/20	
SHIP TO: C041 1 N CENTRAL AVE STE 800 PHOENIX AZ 85004-4427	
USPS TRACKING® NUMBER	
	
9505 5104 5506 0013 2666 29	

Label 228, March 2016

FOR DOMESTIC AND INTERNATIONAL USE

VISIT US AT USPS.COM®
ORDER FREE SUPPLIES ONLINE

UNITED STATES
POSTAL SERVICE.

This envelope is made from post-consumer waste. Please recycle - again.

This packaging is the property of the U.S. Postal Service® and is provided solely for use in sending Priority Mail® shipments. Misuse or violation of federal law. This packaging is not for resale. EPIAF © U.S. Postal Service, July 2015. All rights reserved.

TOWNSHIP 4 NORTH RANGE 18 WEST OF THE GILA AND SALT RIVER MERIDIAN, ARIZONA

LA PAZ COUNTY

STATUS OF PUBLIC DOMAIN
LAND AND MINERAL TITLES

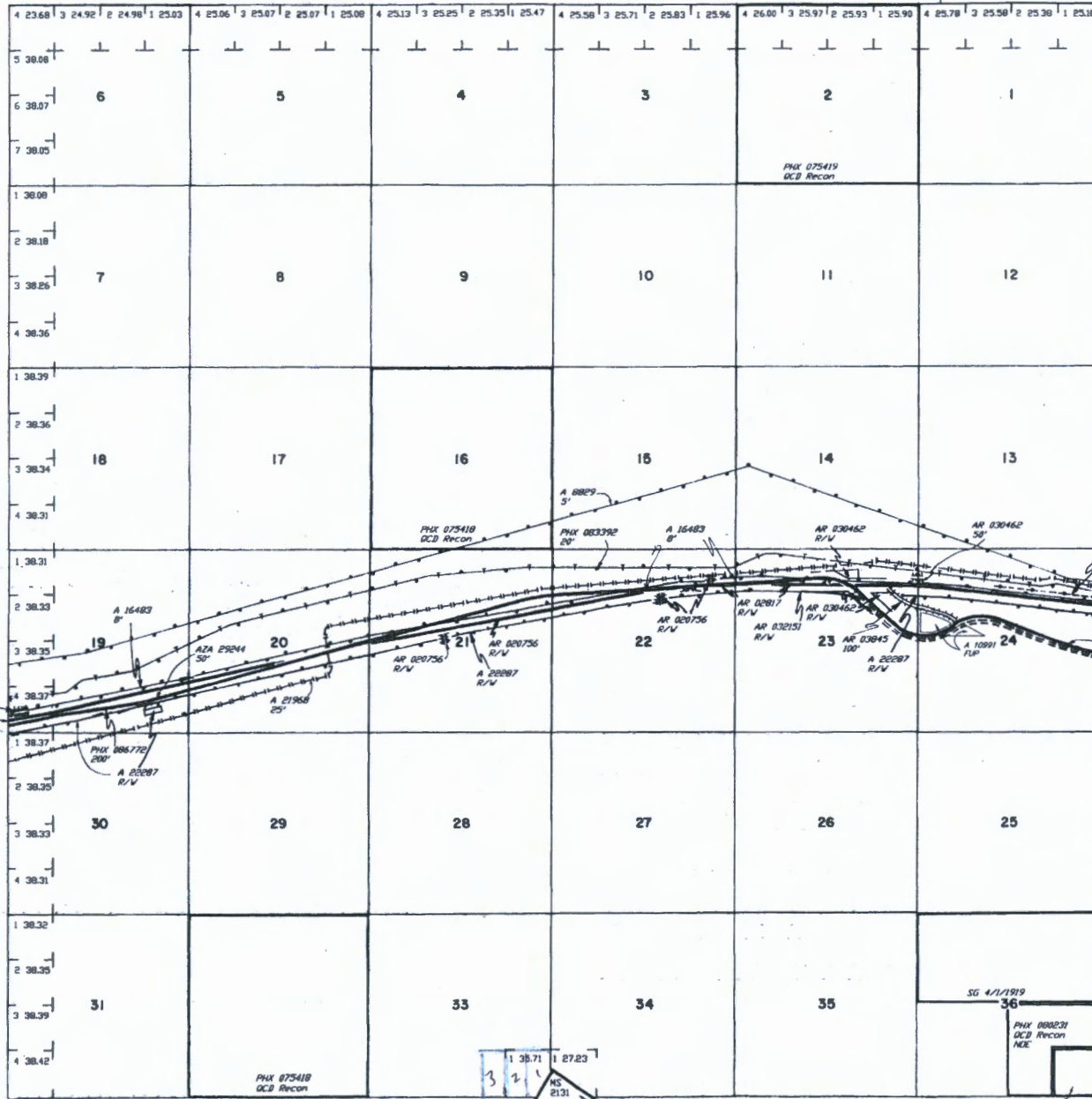

INDEX TO SEGREGATED TRACTS				
RESURVEY		ORIGINAL SURVEY		
TRACT NO	T	R	SEC	SUBDIVISION

FOR ORDERS AFFECTING DISPOSAL OR USE OF UNIDENTIFIED LANDS WITHDRAWN FOR CLASSIFICATION, MINERALS, WATER AND/OR OTHER PUBLIC PURPOSES, REFER TO INDEX OF MISCELLANEOUS DOCUMENTS.

DIST NO 5

GRAZING DIST NO 2

MDS 441 SE

A 18810 R/W
Sec 33 : Part SW 1/4

A 22644 R/W 7.5' (Trans)
Sec 19 : Lot 4, SE1/4SW1/4, SE1/4NE1/4SE1/4,
SW1/4SE1/4, N1/2SE1/4SE1/4
Sec 20 : S1/2SE1/4NE1/4, N1/2SW1/4,
N1/2N1/2SE1/4
Sec 21 : NE1/4, S1/2NW1/4
Sec 22 : N1/2N1/2
Sec 23 : N1/2N1/2
Sec 24 : SW1/4NE1/4NW1/4, S1/2NW1/4NW1/4

Lot 35'38"12"N
Long 114°03'48"W

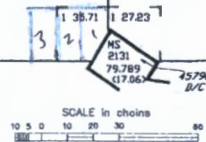

WARNING STATEMENT
This plot is the Bureau's Record of Title, and should be used only as a graphic display of the Township survey data. Recur-
sive herein do not reflect title changes which may have been
affected by lateral movements of rivers or other bodies of water.
Refer to the relevant surveys for official survey information.

CURRENT TO	DB	T	R
10-29-2002	PV	4 N	18 W



LR2000 Internal

CR Geographic Report with Land

Download User Guide (pdf)

Purpose: This report produces a geographic listing of case information based on retrieval by Meridian/Township/Range. This report format will display the case type, case disposition, meridian, township, range, section, survey type, survey number, surface management agency, pending actions, serial number, and total case acres.

To refresh the query, do a **Ctrl-R**. It resets the page and clears any criteria fields that may have entries.



No Results

The specified criteria didn't result in any data. This is often caused by applying filters and/or selection steps that are too restrictive or that contain incorrect values. Please check your analysis filters and selection steps, and try again. The filters or selection steps currently being applied are shown below.

Filters

Disposition is equal to **AUTHORIZED, CANCELLED, EXPIRED, PENDING, REJECTED, RELINQUISHED, WITHDRAWN**
and Meridian Township Range Section is equal to **14 0040N 01800W 033**
and Admin State is equal to **AZ**

TOWNSHIP 04 NORTH RANGE 18 WEST OF THE GILA & SALT RIVER MERIDIAN, ARIZONA

SECS	SUBDIVISION														Acres	Kind of Entry or Purpose	Serial Number or Order Number	Action Date	Remarks					
	NE 1/4				NW 1/4				SW 1/4				SE 1/4							Lots	Other Description			
	NE	NW	SW	SE	NE	NW	SW	SE	NE	NW	SW	SE	NE	NW								SW	SE	
	For orders affecting disposal or use of unidentified lands withdrawn for classification, minerals, water, and/or other public purposes, and Indian treaties, refer to Index to Miscellaneous Documents																							
																		MS 2131;	79.739	PATENT / ME	45790	9/20/1907	MC 291; 3N 18W;	<i>NO RIGHTS ACQUIRED ps</i>
																		ALL SECS 2, 16, 32, 36;		STATE GRANT	ACT OF CONGRESS	6/20/1910	TITLE TO STATE TO FIX ON APPROVAL OF SURVEY; SUBJECT TO PRIOR RIGHTS;	
36									X	X	X	X					160.00		IL BASE	91	7/7/1926	7N 3E;		
																		ALL SECS 2, 16, 32, 36;		STATE GRANT	ACT OF CONGRESS	1/25/1927	EXTENDS ACT OF 6/20/1910 TO MINERAL LANDS; SUBJECT TO PRIOR RIGHTS;	
19																								
20																								
21																								
22																								
23																								
24																		M&B; SUBDIV UNDEF;		R/W HIGHWAY	PHX-086772	8/26/1931	PERPETUAL; APPVD FOR PD ONLY; 4N 17W;	
16																		ALL;						
32																		ALL;		QCD TO US / SX	PHX-075418	2/20/1939	4N 14W;	
																	56.20	DEFICIENCY;		IL BASE	190	5/27/1939	15S 19E;	
2																		ALL; 4N 11W;		QCD TO US / SX	PHX-075419	11/30/1940	O OPENING TO ENTRY 10/9/1981;	
19																								
20																								
21																								
22																								
23																								
24																		M&B; SUBDIV UNDEF;		R/W TELEPHONE AND TELEGRAPH LINE	PHX-083392	7/27/1949	3N 11W; PROOF OF CONSTRUCTION 1/19/1954; AMENDED; RENEWED 7/26/1999; TO TERM 7/25/2029;	
36													X	X	X				QCD TO US / SX	PHX-080231	3/6/1950	OTHER TPS: 13N 16W, 13N 17W, 13N 18W, 14N 14W, 14N 16W, 14N 18W, 14N 19W, 15N 14W, 15N 18W, 16N 14W, 16N 15W, 17N 15W, 17N 16W, 17N 18W, 17N 21W, 18N 17W, 18N 20W, 19N 15W, 19N 17W, 19N 18W, 19N 19W, 20N 16W, 20N 17W, 20N 20W;		
36													X	X	X				QCD TO US / SX CORRECTIVE	PHX-080231	3/20/1950			
22																		SENESE;						
23																		S2N2N2;		R/W HIGHWAY	AR-02817	3/21/1952	PERPETUAL; PROOF OF CONSTRUCTION 6/18/1964;	
24			X															S2N2N2, N2S2N2;		R/W HIGHWAY	AR-02821	3/21/1952	PERPETUAL; PROOF OF CONSTRUCTION 6/18/1964;	
14																		SESWSSE, SWSWSESE;						

TOWNSHIP 04 NORTH RANGE 18 WEST OF THE GILA & SALT RIVER MERIDIAN, ARIZONA

SECS	SUBDIVISION																Acres	Kind of Entry or Purpose	Serial Number or Order Number	Action Date	Remarks		
	NE 1/4				NW 1/4				SW 1/4				SE 1/4									Lots	Other Description
	NE	NW	SW	SE	NE	NW	SW	SE	NE	NW	SW	SE	NE	NW	SW	SE							
For orders affecting disposal or use of unidentified lands withdrawn for classification, minerals, water, and/or other public purposes, and Indian treaties, refer to Index to Miscellaneous Documents																							
32																		ALL;					
33																		ALL;					
34																		ALL; 1N 13W;	O PROPOSED CL FOR MULTIPLE USE MANAGEMENT	A-1099	7/21/1967	SEGREGATES THE PUBLIC LANDS FROM APPROPRIATION UNDER AGRICULTURAL LAND LAWS, PS, SX; PUB IN FR 7/27/1967; O CL 10/17/1967; PUB IN FR 10/23/1967; CL TERM 10/7/1981;	
1																		ALL;					
2																		ALL;					
11																		ALL;					
12																		ALL;					
13																		ALL;					
14																		ALL;					
23																		ALL;					
24																		ALL;					
25																		ALL;					
26																		ALL;					
35																		ALL;					
36																		ALL; 1N 10W;	O PROPOSED CL FOR MULTIPLE USE MANAGEMENT	A-1101	7/21/1967	SEGREGATES THE PUBLIC LANDS FROM APPROPRIATION UNDER AGRICULTURAL LAND LAWS, PS, SX; PUB IN FR 7/27/1967; O CL 10/17/1967; PUB IN FR 10/23/1967; CL TERM 10/7/1981;	
22													X	X	X	X							
23									X	X	X	X	X	X	X	X							
24									X	X	X	X											
25					X	X	X	X	X	X	X	X	X	X	X	X							
26																		ALL;					
27																		ALL;					
28																		ALL;					
32																		ALL;					
33																		ALL;					
34																		ALL;					
35																		ALL;					

TOWNSHIP 04 NORTH RANGE 18 WEST OF THE GILA & SALT RIVER MERIDIAN, ARIZONA

SECS	SUBDIVISION																Acres	Kind of Entry or Purpose	Serial Number or Order Number	Action Date	Remarks			
	NE 1/4				NW 1/4				SW 1/4				SE 1/4									Lots	Other Description	
	NE	NW	SW	SE	NE	NW	SW	SE	NE	NW	SW	SE	NE	NW	SW	SE								
For orders affecting disposal or use of unidentified lands withdrawn for classification, minerals, water, and/or other public purposes, and Indian treaties, refer to Index to Miscellaneous Documents																								
36																		ALL: 1N 15W;		APLN / WDL KOFA NATIONAL WILDLIFE RANGE	A-7950	2/21/1974	WDN FROM ALL FORMS OF APPROPRIATION INCLUDING THE MINING LAWS AND MINERAL LEASING LAWS; PUB IN FR 12/22/1977. APLN WDN AND CASE CLOSED 4/15/1991;	
13											X	X												
14									X	X					X	X								
15									X	X	X	X	X	X										
16															X									
19			X	X					X						X		3							
20	X	X	X				X	X																
21					X	X																		
24	X	X			X													4N 14W;	R/W TELEPHONE LINE	A-8829	8/3/1976	TO TERM 8/2/2026;		
24																		PART NW;	FUP	A-10991	2/28/1979	EXTENDED; TO EXPIRE 10/30/1983;		
23		X	X	X																				
24			X	X			X	X					X	X				4N 17W;	R/W EASEMENT COMMUNICATION SITE AND ACCESS ROAD	A-11969	6/9/1980	TO TERM 6/8/2010; THIS TP REL;		
19									X		X	X	X	X	X	X	4							
20			X						X	X	X	X	X	X	X	X								
21	X	X	X	X	X	X	X	X	X	X														
22	X	X	X	X	X	X	X	X																
23	X	X	X	X	X	X	X	X																
24	X	X	X	X	X	X	X	X										5N 13W;	R/W TELEPHONE CABLE	A-16483	5/20/1981	TO TERM 5/19/2011;		
23	X	X	X	X													160.00	APLN / IL	A-17000-I	8/27/1981	SEGREGATES THE LAND FROM THE PUBLIC LAND LAWS, INCLUDING THE MINING LAWS, BUT NOT THE MINERAL LEASING LAWS;			
14																		S2S2NE, S2SENW;						
23																	80.00	APLN / IL	A-17000-T	8/27/1981	SEGREGATES THE LAND FROM THE PUBLIC LAND LAWS, INCLUDING THE MINING LAWS, BUT NOT THE MINERAL LEASING LAWS; WDN FROM APLN AND SEG 2/1/1982; SEG TO TERM 8/27/1983;			
2			X	X			X	X	X	X	X	X	X	X	X	X	1-4		O OPENING TO ENTRY	PHX-075419	10/9/1981			
3									X	X	X	X	X	X	X	X								
4			X	X			X	X	X	X	X	X	X	X	X	X	1-4							
5			X	X			X	X	X	X	X	X	X	X	X	X	1-4							
6			X	X			X	X			X	X	X	X	X	X	1-7							

TOWNSHIP 04 NORTH RANGE 18 WEST OF THE GILA & SALT RIVER MERIDIAN, ARIZONA

SECS	SUBDIVISION																Acres	Kind of Entry or Purpose	Serial Number or Order Number	Action Date	Remarks		
	NE 1/4				NW 1/4				SW 1/4				SE 1/4									Lots	Other Description
	NE	NW	SW	SE	NE	NW	SW	SE	NE	NW	SW	SE	NE	NW	SW	SE							
For orders affecting disposal or use of unidentified lands withdrawn for classification, minerals, water, and/or other public purposes, and Indian treaties, refer to Index to Miscellaneous Documents																							
7	X	X	X	X					X	X			X	X	X	X	1-4						
8																		ALL;					
9																		ALL;					
10					X	X	X	X	X	X	X	X											
15					X	X	X	X	X	X	X	X											
17																		ALL;					
18	X	X	X	X	X				X	X			X	X	X	X	1-4						
19	X	X	X	X	X				X	X			X	X	X	X	1-4						
20																		ALL;					
21																		ALL;					
22					X	X	X	X	X	X	X	X											
29																		ALL;					
30	X	X	X	X	X				X	X			X	X	X	X	1-4						
31	X	X	X	X	X				X	X			X	X	X	X	1-4	10020.77 LEASE / OG	A-17459	4/19/1982	EFF 5/1/1982; TERM 5/2/1983; OG SIM SEP 1983;		
33									X	X	X	X						RW WATER WELL AND PIPELINE	A-18910	11/7/1983	TO TERM 11/8/2003;		
19																		M&B;					
20																		M&B;					
21																		M&B;					
22																		M&B;					
23																		M&B;					
24																		M&B;					
30																		M&B;	RW OG PIPELINE	A-21968	5/18/1985	TO TERM 5/1/2015;	
19																		M&B;					
20																		M&B;					
21																		M&B;					
22																		M&B;					
23																		M&B;					
24																		M&B;					
30																		M&B;	RW OG PIPELINE	A-23095	5/23/1986	TERM 1/18/1989; CASE CLOSED 6/19/1989; LD TP: 1N 8W;	
19													X	X	X	X							

Land Patent Details						
Accession Nr: AZAZAA 001877		Document Type: Serial Patent		State: Arizona		Issue Date: 9/20/1907
Cancelled: No						
Names On Document			Miscellaneous Information			
DEFIANCE MILL AND MINING CO			Land Office:	Assigned For Automation		
			US Reservations:	Yes		
			Mineral Reservations:	No		
			Tribe:	---		
			Militia:	---		
Military Rank: ---			State In Favor Of:	---		
			Authority:	July 26, 1866: Mineral Patent-Lode (14 Stat. 251)		
Document Numbers			Survey Information			
Document Nr:	45790		Total Acres:	79.24		
Misc. Doc. Nr:	---		Survey Date:	---		
BLM Serial Nr:	AZAZAA 001877		Geographic Name:	Chrystal Butte		
Indian Allot. Nr:	---		Metes/Bounds:	No		
Land Descriptions						
State	Meridian	Twp - Rng	Aliquots	Section	Survey #	County
AZ	Gila-Salt River	003N - 018W		3		LA Paz
AZ	Gila-Salt River	003N - 018W		4		LA Paz
AZ	Gila-Salt River	004N - 018W		33		LA Paz
AZ	Gila-Salt River	004N - 018W		34		LA Paz